

HAPPY NEW Year!

The ECC Board Members and the Eastlake News
wish everyone a wonderful Year 2004.

Land Use and Green Street proposals for parts of Eastlake & Fairview Aves.

Come Wednesday, Jan 28 (7-9 p.m. at the TOPS-Seward School library) to hear the latest on some proposals that will shape parts of Eastlake and Fairview avenues. We will hear the latest on megaprojects that will replace Bar Mart (Eastlake at Shelby) and Wards Cove (Fairview at Hamlin); and possibly a Starbucks in the Quick Stop parking lot (2352 Eastlake Ave.). Also, a committee of volunteers will present design proposals to keep the pedestrian-friendly, "country" feel of continued on page 4

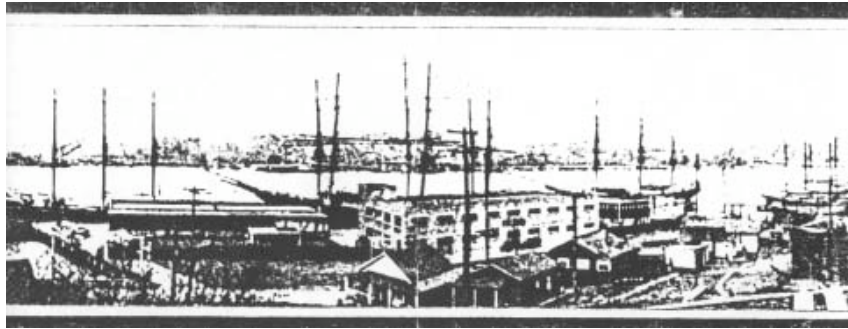

Libby McNeill & Libby, Lake Union Dock - 1924

PUBLIC EVENTS

Sat., Jan. 24 Fairview Park Work Party
Tue., Jan. 27 Meeting about schools
Wed., Jan. 28 Fairview Ave. E. land use
Mon., Feb. 9 Fairview Green Street
Tue., Feb. 17 ECC General Meeting with Nancy
Pearl (Book Lust)
Tue., Feb. 24 Meeting about schools
Sat., Feb. 28 Fairview Park Work Party

Eastlake
CHIROPRACTIC
Center

CHIROPRACTIC OFFERS
PROVEN RELIEF FOR

- Auto Accidents
- Back Pain
- Headaches
- Neck Pain
- Sports Injuries

Preferred provider for:
Regence, Blue Cross,
Group Health, Pac Med,
Aetna, others



DR. LINCOLN KAMELL, CCSP

P 206.324.8600
WWW.BACKSOLUTION.COM

2722 EASTLAKE AVE. EAST, SUITE 360
SEATTLE, WASHINGTON 98102

2722 Eastlake Ave. East
Suite 360
Seattle, Washington 98102
206.324.8600

Eastlake
CHIROPRACTIC
Center

SPECIAL INTRODUCTORY OFFER
For **ONLY \$25** Dr. Kamell is offering a consultation,
examination, two x-rays (if required) and an initial adjustment.
A \$155 value

New patients only. Coupon must be presented at time of visit.
This offer excludes on the (10) and personal injury claims.



117 East Louisa Street; M-F 9-6, Sat 10-3

Professional Free Estimates

Pressure Washing

Roof Cleaning and Moss Removal
All exteriors incl. walks, decks, driveways, etc.

Call Tom at (206) 784-8776
Licensed, Bonded, Insured

Condominium Marketing

Questions about the market or the value
of your condominium? I can help.

I have specialized in Seattle condominium sales
for the past 8 years. If you would like a FREE,
no-obligation market analysis of your home,
please give me a call.

Buyer/Seller resources at:
www.michaelbill.com



Michael Bill
Direct Line (206) 660-7488
Windermere Real Estate Co.



Federal Mortgage Company, Inc.

**Special discounts for eastlake area
residents, business owners, and employees**

Conrad Wouters Phone (206) 325-84002371
eastlake avenue east www.fedmtg.com
Seattle, Washington 98102-3875

Eastlake Area Business for over 12 years

Eastlake
News

PUBLIC EVENTS

Sat., Jan. 24 **Fairview Park work party**, 10 a.m. to 1 p.m.

Tue., Jan. 27 **Community meeting sponsored by School Board member Brita Butler-Wall**, 6:30 p.m. at TOPS-Seward School.

Wed., Jan. 28 **Bar Mart, Wards Cove, and other land use projects, and street de sign proposals for Fairview Avenue E. between Hamlin and Fuhrman** (ECC general meeting) 7-9 pm. at the TOPS-Seward School Library, 2500 Franklin Ave. E.

Sun., Feb. 8 **Live Art Auction**, 4 - 7:30 pm. Portage Bay Cabinet Company, 2345 Eastlake Ave East

Mon., Feb. 9 **Fairview Green Street** (Newton to Roanoke streets)—committee meets 6 p.m. at Management Recruiters, 2510 Fairview Ave. E.

Tue., Feb. 17 **Nancy Pearl, director of the Washington Center for Book and author of "Book Lust" is our special guest speaker** (ECC general meeting), 7-9 p.m. at the TOPS-Seward School Library

Tue., Feb. 24 **Community meeting hosted by School Board member Brita Butler-Wall**, 6:30 p.m. at TOPS-Seward School

Sat., Feb. 28 **Fairview Park work party**, 10 a.m. to 1 p.m.

Mon., Mar. 8 **Fairview Green Street** (Newton to Roanoke streets)—committee meets 6 p.m. at Management Recruiters, 2510 Fairview Ave. E.

Tue., Mar. 9 **Progress report on the Eastlake Neighborhood Plan**—joint public meeting of ECC and the Neighborhood Plan Stewardship Committee, 7- 9 p.m. at 2366 Eastlake Ave. E 206.324.3166 TOPS-Seward School Library.

Sat., Mar. 20 **Good Turn Park work party**, 10 a.m. to 1 p.m.

Sat., Mar. 27 **Fairview Park work party**, 10 a.m. to 1 p.m.

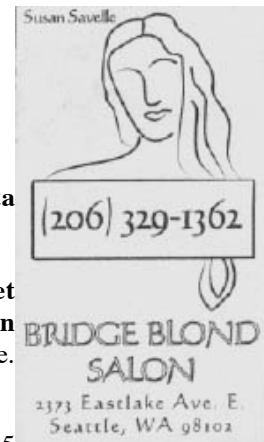

Intelligent Dining
TAPAS · PASTA · COCKTAILS

Lage Night Dining Full menu
Daily 5:30 pm until Midnight
Fri & Sat 5pm until 2 am

2366 Eastlake Ave. E 206.324.3166
www.pomodoro.net Free Garage Parking

Eastlake News

Eastlake & Fairview Avenues continued from page 1

Fairview Avenue E. between Hamlin and Fuhrman (the four blocks south of the University Bridge). The Fairview "Green Street" proposals can be viewed at www.eastlake.oo.net or in a paper version at Lake Union Mail, 117 E. Louisa St..

The Wards Cove property formerly was headquarters for the Libby McNeill & Libby fishing fleet (see photograph on page 1).

The images below show two views of the Wards Cove property. ECC's January 28 public meeting will hear about proposals for its redevelopment.



East Hamlin St. at corner of Fairview Ave. E., looking North



Yale Terrace E. at corner of E. Hamlin St., looking West downhill

ART AUCTION

In Search of **Eastlake's Hidden Talent** the **Eastlake Community Council** is looking for **community artists!**

So enter your Fabulous art piece in an upcoming art auction!

**Where: Portage Bay Cabinet Company, 2345
Eastlake Ave East**

When: Sunday February 8st 2004 , 4:00 - 7:30

(Browsing starts at 4:00/Auction at 5:30)

I would like all pieces to be turned in by January 29st in order to be shown in the catalog

(Make arrangements with Becki Chandler 323-7424)

45% of the sale will go to the Eastlake Community Council to help fund The Eastlake Shake!

55% to the artist

(100% donations are welcome!)

For more information or to help volunteer please email Becki @ theeastlakeshake@hotmail.com

Please fill out and return to Lake Union Mail 117 Louisa St Box 229 Seattle WA 98102

Artists name:

Phone:

Email:

Name of Piece and a brief description (size, concept about the artist etc):



Eastlake News



Donated goods and services needed

As an all-volunteer organization, the Eastlake Community Council can achieve its mission of building community and enhancing the neighborhood only with your help. We could use a donated stepladder (checks are always welcome too!), but our greatest need is volunteers for projects such as these:

- (1) Help plan and produce the Eastlake Shake, our annual August festival
- (2) Weed in Good Turn Park, Fairview Park, North Gate way Park, or the Franklin Green Street. We particularly need someone to coordinate weeding parties at Good Turn Park.
- (3) Help review proposed land use projects and develop ECC's recommendations on them.
- (4) Help make Lynn Street between Eastlake Ave. and Boylston Ave. a safer, more beautiful street.
- (5) Help distribute the Eastlake News to your block or nearby.
- (6) Take the lead on some other community project we haven't thought of yet!

To volunteer or donate, write to:

ECC, 117 E. Louisa St. #1, Seattle 98102, or e-mail

for item #1 to TheEastlakeShake@hotmail.com; and

for items #2-6 to cleman@oo.net, 322, 5463.

Floating Home Insurance



FINALLY! A BETTER FLOATING HOME INSURANCE POLICY.

It has taken 22 years and the backing of the oldest marine insurance company in North America to get it right... and to get it *priced right too!*

1. Very competitive rates, far superior coverages
 2. Agreed value on total loss. No depreciation.
 3. Personal property covered ashore, or in storage units.
 4. Automatic coverage for adjoining floats, structures
 5. Freeze damage covered. Flooding covered.
 6. High liability limits available.
 7. Medical payments included.
 8. Salvage coverage included.
 9. Flexible deductibles to lower premium.
 10. Hired workers covered while at floating home.
-and more!

**CONTACT THE BOAT INSURANCE AGENCY AT
285-1350 FOR DETAILS AND A QUICK COMPARISON**
(conveniently located at 1500 Westlake on Lk. Union)

This exclusive program is brought to you by
Cigna Insurance and the Boat Insurance Agency, Inc.



D'vorah R. Levy, M.Ac., L.Ac.
ACUPUNCTURE & HERBAL MEDICINE
2366 Eastlake Avenue East, Suite 302 • Seattle, WA 98102
206/322-6053 phone • 206/322-6504 fax

**MARGI
DAVID**
S A L O N

See what the buzz is all about...

www.margidavid.com

206 . 328 . 2052

2723 eastlake ave east

Feb. 17 meeting features Nancy Pearl, librarian AND ACTION FIGURE

Seattle is known as a book-loving city, but within it, Eastlakers are known for doing a lot of reading, and we have more than our share of distinguished authors. Certainly our best-known book-lover is Eastlake resident Nancy Pearl, director of the Washington Center for the Book and a librarian at the Seattle Public Library.

At ECC's general meeting on Tuesday, Feb. 17 (7-9 p.m., in TOPS-Seward School library—appropriately), Pearl will be our featured speaker, exchanging with the audience some ideas on good books to read, and telling us about how to create a book club. Nancy Pearl's recent book is Book Lust, she can be heard often on KUOW-FM, and she also was the model for a librarian action figure that is sold nationally by Archie McPhee and Company.

Eastlake
News



Guchi and Geby Tesfaye are the new owners of the **Eastlake Deli and Grocery** (2707 Eastlake Ave., 323-3750). Hours Mondays through Saturdays are 7 a.m. to 7 p.m. (closed Sundays). They offer groceries and a full range of ready-made sandwiches. Drop in and see their impressive renovation. ... **Evergreen Monthly** (formerly the New Times) is a rapidly growing Seattle publication, part of the national Dragonfly Media Group. Still published at 2731 Franklin Ave. E., 320-7788, its web site is www.evergreenmonthly.com. ...

Seattle Baroque (2366 Eastlake Avenue #406, 322-3118, www.seattlebaroque.org) is

celebrating its tenth anniversary, with the next concert (featuring orchestral works of Bach and Vivaldi) April 23 at University Christian Church and repeated April 24 at Benaroya Hall. ... The **Tudor Choir** (also at 2366 Eastlake Ave. #406, 323-9415, www.tudorchoir.org) has its next concert Sat., Feb. 28, 8 p.m. at St. Mark's Cathedral, featuring Flemish masters. ... **Bandoleone** (2241 Eastlake Ave., 329-7559) was "highly recommended " in the Oct. 31 Seattle Times, with the restaurant reviewer exclaiming, "You cannot possibly get bored eating here." ...

Eastlake has some wonderful 19th century buildings, but let's not forget the architectural and historic value of some of our mid-20th century modern-style buildings, such as the sleek cantilevered 1956 office building at 1264 Eastlake Ave. E. (corner with Galer St.), the Japanese-influenced 1953 architects' office at 200 E. Boston (corner with Eastlake Ave.), and the two 1950s office buildings on Minor Avenue E. near Newton Street that float above the greenery and parking. Thanks to the owners and occupants for protecting and preserving these neighborhood icons. The buildings are featured in an excellent article, "Preservation in the Eastlake Neighborhood" in the August 2003 issue of **Preservation Seattle**, Historic Seattle's online monthly preservation magazine, www.cityofseattle.net/commnty/histsea/preservationseattle/neighborhoods/defaultaugust2.htm, or go to the Historic Seattle home page.

On January 6, a "Porta Ski Taverna" sign quickly appeared in the window at **Porta Greek Taverna** (2245 Eastlake Ave., 860-0284). On that snowy day, several businesses did a particularly good job of clearing away the snow and ice. George Kingen,



*lunch & dinner
courtyard dining
late night jazz*

*rustic euro-italian
restaurant & bar*

2043 eastlake ave east seattle 206.323.0807

G&H PRINTING
The Corner for Fine Printing

**2370 EASTLAKE AVE. E.
SEATTLE, WA 98102**

E. LOUISA ST.

phone 329-9888
fax 324-3705



Sandra McQuirk
Professional Organizer

**Clutter Control - Residential - Small Office
Organizing**

206.465.8706
By Appointment.

HOMES & LOANS

Colleen Jane McGrath
full service mortgage broker

2013 Boylston Avenue East
Seattle, Washington 98102

Phone 206.860.9444
Mobile 206.310.4073
Fax 206.329.1523
colleen@colleenshomegrath.com

Now is the time to take advantage of the lowest interest rates in over 40 years.

Take care of your home purchase and refinancing needs with an experienced professional from your local community.

Colleen Jane McGrath has 30 years of experience in residential financing. She lives, works and has been active in the Eastlake community since 1996.

Eastlake News



owner of **Pete's Super** (58 E. Lynn, 322-2660), did all the shoveling himself. ... **Espresso Splendido** (2946D Eastlake, 325-8299) is building a lovely inside seating area; we can't wait to try it. ... **Margi David Salon** (2723 Eastlake Ave., 328-2052 www.margidavid.com) was recently voted one of Seattle's top salons in a poll by the Citysearch web site. The salon now offers a full range of Aveda hair care products, and also has introduced a lower-priced track under its New Talent program.

Eastlake resident Ron Woodard, chairman of the board at **MagnaDrive** (1177 Fairview Ave. N.), is also chairman of the **Seattle Symphony**—a return engagement, as he also chaired the Symphony board in the 1990s. ... **Dr. Cynthia Senter** (2727 Fairview Ave. E. #C, 323-5404) is a naturopathic physician, offering treatments for stress and fatigue, high blood pressure, arthritis, back pain, digestive problems, and other health concerns. ... At the same address, **Kristin Lukkarila** (323-5404, www.geocities.com/krislukkarila) is a licensed massage practitioner who practices Swedish, Reiki, and myofascial techniques. ...

With all the hoopla about the 50th anniversary Jan. 28 of Dick's Drive-in, let's not forget that Eastlake's own **Daly's Drive-in** (2713 Eastlake Ave. E., 322-1918) is almost as old, having been founded in 1962, the same year as the Space Needle. For \$7.64, Daly's is offering fries with either clams, prawns, halibut, or salmon (fried; or the prawns, halibut and salmon can instead be broiled). ... **Washington State Employees Credit Union** (1500 Fairview Ave. E.) recently installed an ATM machine. The hours are 9 a.m. to 5:30 M-F and 9-2 on Saturdays. The charge for withdrawals using other bank cards is only 50 cents—a lot lower than other ATMs in the neighborhood. ...

Katie Fox Design (2727 Fairview Ave. E., 328-8844, www.katiefoxdesign.com) creates custom spaces and products, including home and business interiors and architectural metal (such as drapery hardware) designed in conjunction with local artisans. ... Formerly Bay Antiques, **The Gambler** (2701 Eastlake Ave., 938-3154) is now owned by Sue Murray and Dan Mantello, who offer a range of well-chosen antiques and collectibles. Hours are Wed/Thurs/Fri 2-5 p.m. and Sat/Sun 12-5 p.m. ... A bicycle has been found in Fairview Park. To claim it, please identify it in a letter to the address below.

Mention in this column does not imply endorsement by the ECC, writer, or editor. Send your business news to Chris Leman (cleman@oo.net), 85 E. Roanoke Street, Seattle 98102-3222.

 <h2 style="margin: 0;">Positive Touch Healthcare</h2> <p style="margin: 0;">1727 Fairview Ave. E., Suite C, Seattle WA 98102</p> <p style="margin: 0;"><u>Your Weight and Health Care Center</u> • 25% off massage on the way to Family 50 down from the internet. See us at the 50th and 50th Ave. on Jan. 28.</p>	
<p>Dr. Cynthia Senter 206-294-4404 Naturopathic Doctor Herbs, Spas, Mind, Intentionality • 25% off massage, 25% off acupuncture</p> <p>Denny Anthony 206-294-7689 Licensed Massage Practitioner • 25% off massage, 25% off acupuncture</p> <p>Sakun Thongchueh 206-572-7327 Licensed Massage Practitioner Deep Tissue, Swedish, Herbs, Acupuncture</p> <p>Kris Lukkarila 360-380-0374 Licensed Massage Practitioner Swedish, Deep Tissue, Herbs Reiki Therapy, Rejuvenation, Myofascial Release</p> <p>Thad Bowers 206-651-3304 Licensed Massage Practitioner Swedish, Herbs, Massage</p>	<h3 style="margin: 0;">Our Services</h3> <p style="margin: 0;">Massage Therapy Naturopathic Medicine Acupuncture and Chinese Medicine</p> <p style="text-align: center;">+</p> <p style="margin: 0;">Positive Touch Healthcare is an integrated clinic with a community practice spirit. The relationship between the practitioner and the patient is the foundation of treatment services.</p> <p style="margin: 0;">Our practitioners encourage patients to enjoy their responsibility for their health and wellness. Our staff is available to assist, support, and guide you.</p>

Eastlake News

"Dentistry For Adults Who Are Serious About Their Health"

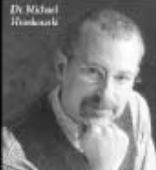

Dr. Michael Frankowski

Welcome to Our Dental Practice...

- Where health, appearance and function merge.
- Where oral health becomes part of overall health.
- Where every choice is your choice.

Eastlake Dental Care
1503 Fairview Avenue East Suite 300 Seattle
Call today for your initial examination! 206-325-7456
For more information: www.eastlake500.com



Money for **your new car** is just a stop away.

When you're ready to buy a new or used vehicle make SHARE Credit Union your first stop.

SHARE CREDIT UNION
Serving those who live or work in the Lake Union Community

- Our rates and terms are great.
- Pre-approval of your loan will give you more bargaining power.
- Fast Approval.

Put the pedal to the metal and get into the Credit Union for your vehicle loan - or visit our website to apply on-line.

1600 Fairview Ave. E. Seattle, WA 98102 206-568-8000 www.sharecu.com

All loans subject to credit approval.

Now available in Your Area...
WIRELESS INTERNET

- Serving businesses and homes
- Bi-Directional extreme speeds
- 10 Megabit connection
- Secure and Reliable



CORTLAND COMMUNICATIONS
THE NEXT BUSINESS INTERNET SINCE 1992
1521 Queen Anne Ave North Suite A, Seattle, WA 98109 206-217-0158 www.cortland.com

Looking for awesome strength, balance, control & flexibility?

Find it in **PILATES @ PILATES POWERHOUSE NW**

PRIVATE & QUIET
By Appointment Mon - Sat
Private \$60 each, 10 for \$550
Dual \$82 each, 10 for \$850

MAT CLASSES
Mon, Tues & Thurs @ 8pm
Wed & Fri @ 12 noon
\$12 each, 10 for \$100

SUPER SAVER
4 privates & 5 mats OK
5 privates for only \$290
Book up early as you can use them 1/24

PLUS

- 1000 sq ft. exercise parking
- 1000 sq ft. equipment
- 500 sq ft. lounge area
- 100 sq ft. private studios

Pilates Powerhouse NW
Pilates Instructor Heather Carson
5331 University Way NE #6105
625-7709 www.PPNNWSeattle.com

Lake View All-You-Can-Eat Sunday Brunch

Dine on the scenic shores of Lake Union at Seattle's favorite brunch destination, Ivar's Salmon House. Choose from salmon roasted over a 14 foot open BBQ pit, fresh mussels and clams, shrimp, a carving station with alder-roasted prime rib, roasted turkey and country style ham, a crepe and omelet station, traditional breakfast fare, freshly prepared salads, and to top it off, a dessert bar not for the faint of heart!

\$16⁹⁵



Reservations: 206.632.0767
401 NE Northlake Way
On North Lake Union, under the I-5 Bridge
Brunch Hours: 10 a.m. - 2 p.m. every Sunday



Greetings!

Welcome to *Urban Legend*, where we attempt to answer your pressing questions about the Eastlake neighborhood, get to the bottom of those pesky urban legends, and provide you with stimulating tidbits of local and neighborly activity. Have a question? We can't guarantee an answer, but we'll die trying. Please submit comments, compliments, complaints or queries to ecc_urbanlegend@yahoo.com, or Urban Legend c/o ECC, 117 East Louisa #1, Seattle, 98102. We love challenges.



With darkness all around, it's that time of the year that I tend to reflect on some of the more interesting traditions and activities that go on in Eastlake.

What's the story with the carolers with accordions? Who are those masked mad-folk? And is it possible that their holiday cheer is what carries their lovely voices for blocks around? Truly amazing & beautiful. And what about that boat parade? Fancy, eh? My new year's resolution is to make friends with someone who has a boat. I think it would be great to watch fireworks from a boat. But until then, I've been trying to figure out what is the best location to watch the **fireworks at the needle**. I realized that you can see the space needle from my living room, but it involves standing on a box and peering through a gap in the curtains. What about the Lynn Street park? Or Terry Pettus Park? Or the neighbor-who-blocks-your-view's house? A great way to meet the neighbors is to take advantage of their view on holidays of cheer!

Is it true that famous people live in Eastlake? Of course they do! Wouldn't it be great if that new neighbor you just met while watching the fireworks were also famous? I personally think that we could all do well to know more famous and soon-to-be famous people. Well, rumour has it that one famous video player/host graces the neighborhood, formerly seen on the (when it was great) Music Television channel, as it were. He even got to meet the Dead Milkmen once! This spinster is jealous. In

- * ride my bike more often (42%)
- * find more time to spend on a boat (11%)
- * meet more of my neighbors (7%)
- * find a cure for rain (2.5%)

Thus, it is resolved, indeed! Pulling ahead at 42 per cent, it looks like Eastlakers will become a great community of bike riders in ought-four. All hail the bicycle! And, well, it makes sense, since we live in one of the flattest and most accessible bicycling neighborhoods in the city. And what perfect timing, as 2004 is also the year of **Bike Summer in Seattle**. What's Bike Summer, you ask? Well, it just happens to be 100 days, from June to September, of all kinds of bicycle-activities, from bicycle-themed art shows, to short & long rides, cycling skills events, and more! All to celebrate and promote the bicycle as an efficient, fun, sociable, healthy, environmentally-friendly way to get around, explore the city and places beyond, connect with new people and communities, and envision and work toward a more bicycle-friendly world. I think we're on our way, Eastlakers!

And with that, I bid you all a very wonderful 2004, a year in which I predict that all urban legends will be laid to rest, the sun will shine brighter, I will find a date for that

addition, there are several musicians, those related to politicians, a shushing librarian, and even budding thespians. The latter is of the TOPS/Seward School type and from what I hear, you really ought to check out their plays, as they are quite good.

What is the most common New Year's resolution for Eastlakers? My impromptu poll of Eastlake residents found the following information in completion to this statement:

"In 2004, I resolve to..."

- * To be nicer to the squirrels (5%)
- * laugh until I cry (32%)
- * dance down the middle of the street (0.5%)

wedding, and we'll all winning the "fitt neighborhood in the mayor is about to create

Happy New Year!

Washington Women's Mortgage Group offers

"HOPE"

A Home Ownership Program for Everyone"

HOPE is a comprehensive *package* of services including, *thorough review* of your financing needs, *complete analysis* of financing options,

credit counseling & homebuyer education.

Call us today for an appointment

206-860-3979

Annie Austin, Principal, 206-940-7182

Employers _Offering our HOPE program through your benefits program can save your employees thousands of dollars.

School board UPHEAVAL MAY RESTORE OUR KIDS' access to nearby schools

Neighborhood voters spoke forcefully at the polls Nov. 4 in turning out three incumbent School Board members. School Board President Nancy Waldman was soundly defeated citywide, and even more soundly defeated here. Waldman had lent a deaf ear to parents concerned that local children have virtually no chance of attending nearby public schools such as Montlake, Stevens, and TOPS-Seward. She was replaced by Brita Butler-Wall, who won 57% of the citywide vote, 71% of the Roanoke Park/Portage Bay vote and 68% of the Eastlake vote—including a stunning 85 per cent in Eastlake precinct 43-2000.



For background on the school access issue, see

<http://groups.yahoo.com/group/R-E-A-Ch/>. The School Board address is 2445 Third Avenue South, mail stop 11-010, Seattle, WA 98124-1165. The board members' names and e-mails are:

Mary Bass (mary.bass@seattleschools.org),
 Brita Butler-Wall (brita.butler-wall@seattleschools.org),
 Darlene Flynn (darlene.flynn@seattleschools.org),
 Jan.Kumasaka (jan.kumasaka@seattleschools.org),
 Dick Lilly (dick.lilly@seattleschools.org),
 Sally Soriano (sally.soriano@seattleschools.org),
 and Irene Stewart (irene.stewart@seattleschools.org)

**2nd Thursdays
at Porta Taverna!**

**Come out for live music and fun on the 2nd
 Thursday of each month!! Support the
 Eastlake Community Council &
 The 2nd Annual Eastlake Shake!!
All proceeds will go to the Eastlake Shake music fund.**

Eastlake Community Council

Membership/Volunteer Form

Help us update our records and notify you about upcoming Eastlake events:

Name(s) _____

Address _____

Phone(s) _____

Email(s) _____

Annual Membership dues: New Member Renewing Member

Household \$35

Business \$75

Senior Citizen/Student/Low Income \$10

Other donation amount \$_____

***Make checks payable to ECC Mail or deliver to 117 Louisa St. #1, Seattle 98102**

ECC Volunteer Opportunities (please check all that you are interested in):

Event Planning

- o Help organize a **Community Art Show** being planned for early Feb 2004
- o Planning for the **2nd Annual Eastlake Shake** (August community festival) will start in early 2004.

Volunteers needed for sponsorship / marketing / logistics / day of the event activities.

- o Organize **garden club, cooking club, book clubs, running club**, etc.
- o Help organize a **fundraising event** (auction, home tour, etc.)
- o Help organize an **Eastlake talent show**

Neighborhood Projects

- o **Adopt-a-park** groups for Franklin Green Street, Rogers Playfield and/or Good Turn Park
- o Help plan location and logistics for **new kiosks/bulletin boards**.

- o **Fourth of July** liaison with police, fire departments.
- o Start a **Crime Watch** and/or Emergency Preparedness program on your street.
- o Create a **history book or video** of the Eastlake neighborhood.
- o Help distribute the **Eastlake News** to homes and businesses.
- o Become involved with **TOPS school drama or art** program, or help in tutoring.
- o Help with maintenance of **existing Public Art**.
- o Help the community address **traffic, parking, and freeway** issues.
- o Help review proposed **land use projects**.

Research Projects For you detectives out there, here are some suggested topics:

- o **Investigate proposed South Lake Union development and the impact** on Eastlake.
- o Investigate **tax inequities** that may impact Eastlake residents.
- o Conduct interviews and archival research about Eastlake's history.
- o **Eastlake Talent Inventory** Put together particular talents, skills, and/or professional credentials that we have in the neighborhood.

Do you have other suggestions? We would love to hear them!

Eastlake News

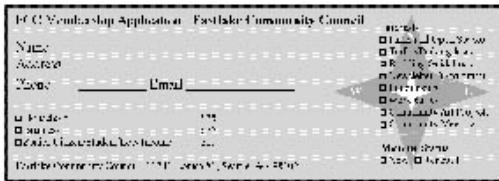

Eastlake News - a publication by the
 Eastlake Community Council
 117 E. Louisa Street, #1
 Seattle, WA 98102-3278

Advertisement

Joy Huber. Please contact joy@planetcpr.org for in and pricing.

Editorial

Usch Engelmann. Please Usch at

uengelmann@comcast.net .

Please send your comments

on certain

topics for possible publication.

Eastlake Community Council

117 E. Louisa Street, #1

Seattle, WA 98102-3278